

Interreg Project Management training

Project Management training

22-23 November 2017 | Nicosia, Cyprus

Tsveta Aleksandrova, Interact

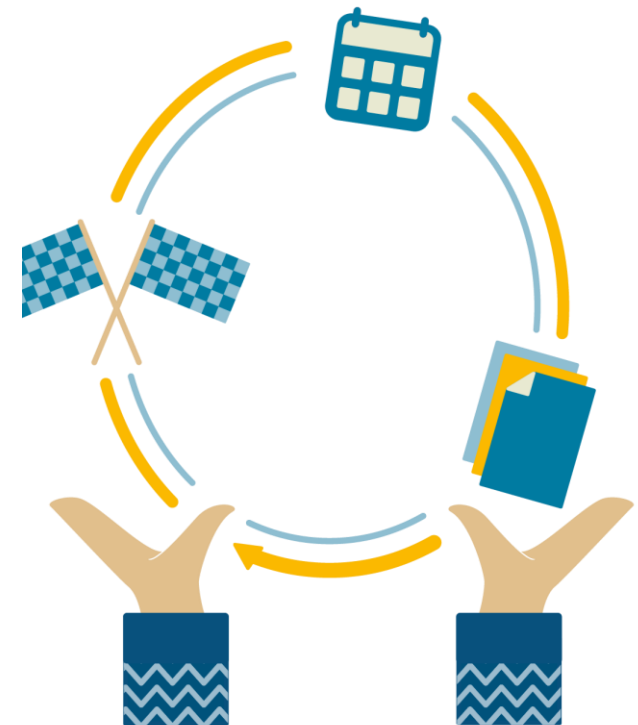

Project Management training objectives

1. Discuss all stages of the project and financial management cycles in the context of Interreg.
2. Identify ways of addressing the most challenging aspects in project and financial management through a case study exercise.

Who are we?



What do you expect

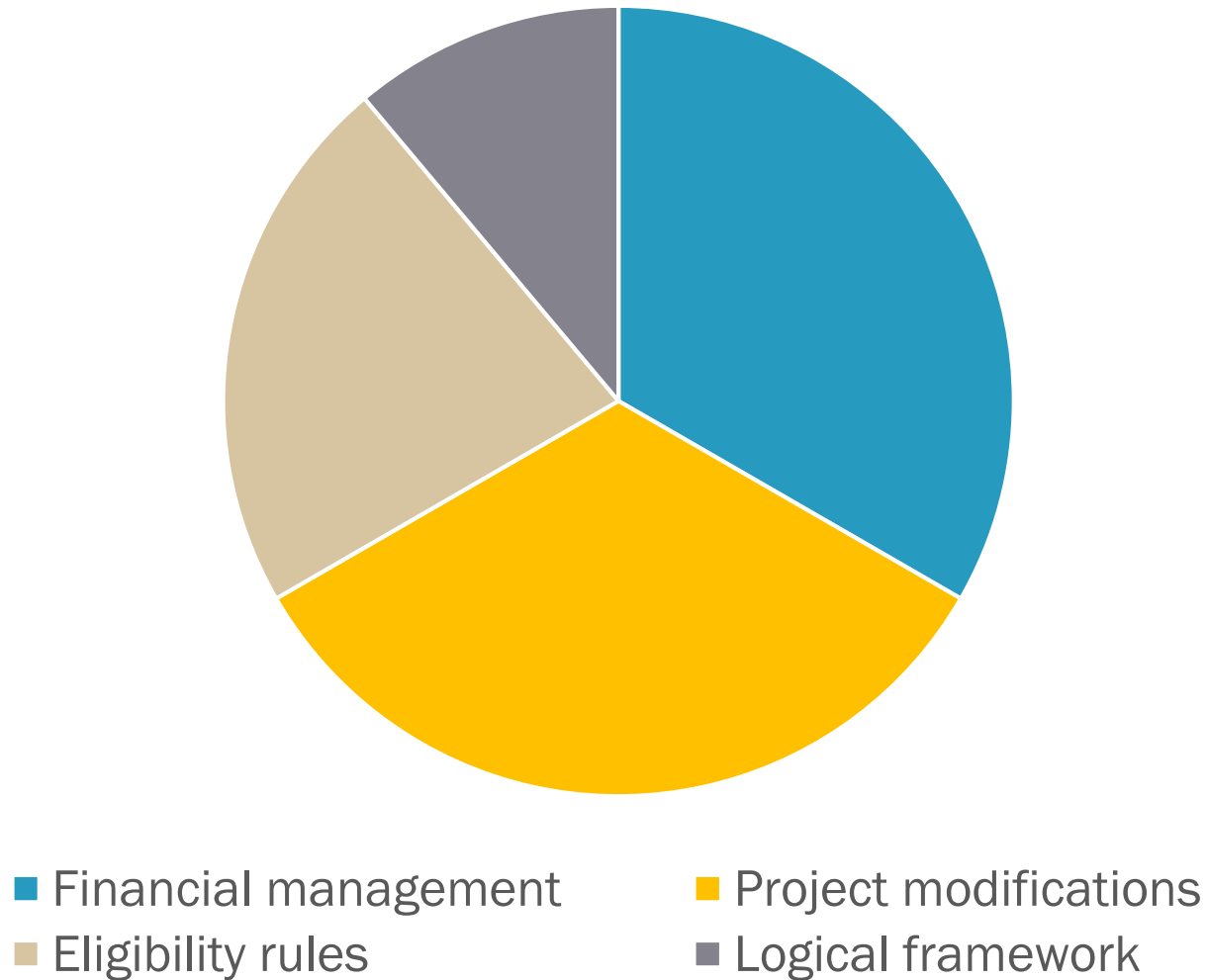

What is a project?

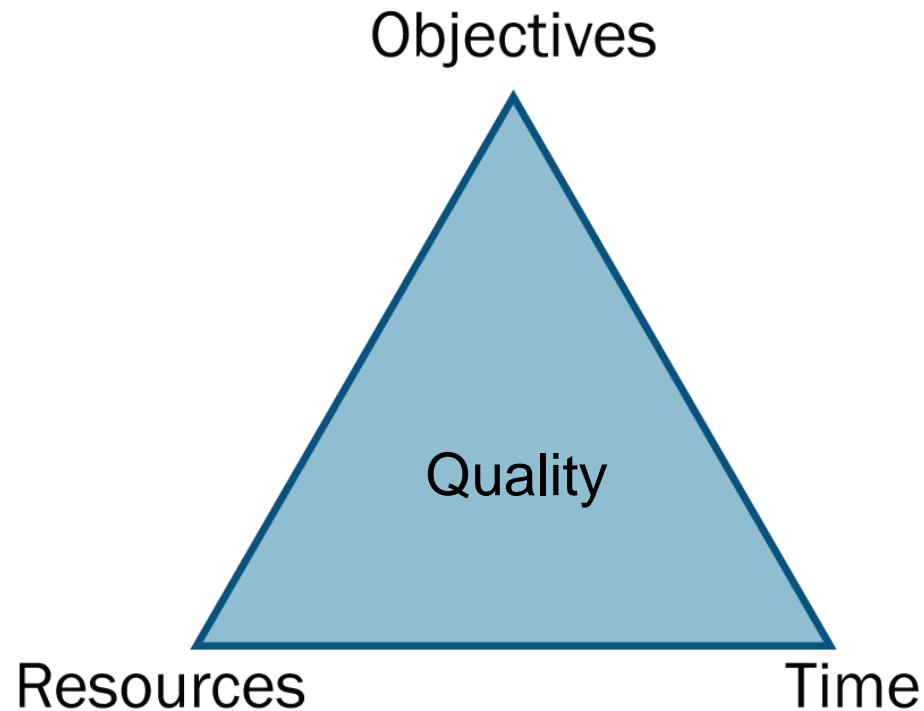

Project life-cycle

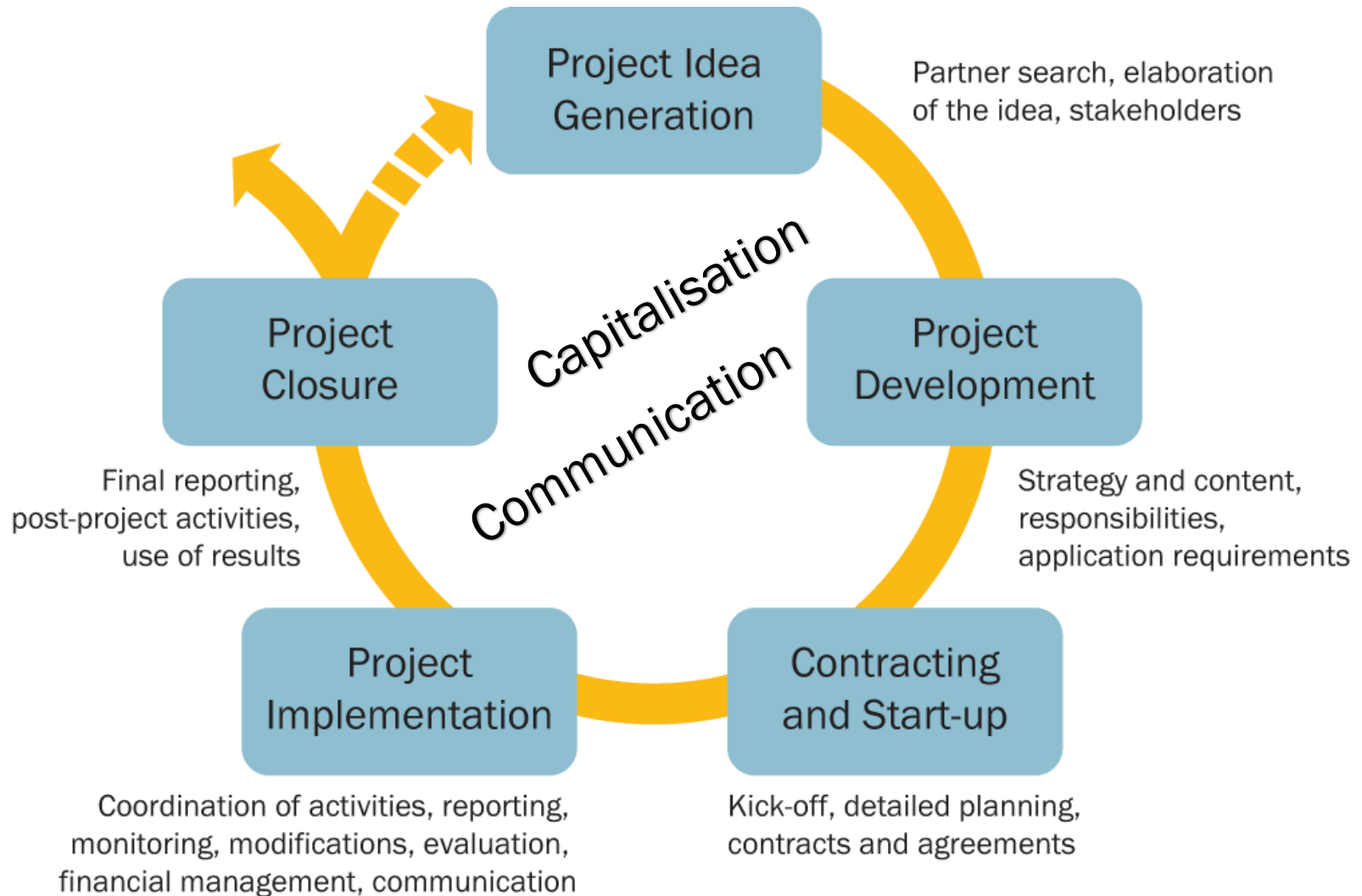

Case study

Disclaimer

*This case study is not based on any real Interreg project.
All activities, names and numbers have been developed exclusively
for the purpose of the Interreg project management training.*

Interreg V Programme VIKINGIA (FI-SE-DK-DE-NL- PL)

The objective: to strengthen the integrated territorial development and cooperation for a more innovative VIKINGIA Region

Budget : 310 Million € (ERDF)

Co-financing rates:

50% for (FI, SE, DK)

75% for (DE, NL, PL)

Flexibility rules:

max 10% per budget line

max 10% reallocation between the partners

two modifications are allowed during the project lifetime.

Eligible institutions:

local, regional and national public authorities; research and training institutions; sectoral agencies and associations; NGOs; enterprises;



‘Cooperation to Facilitate Entrepreneurship in Remote Areas’ (co-FERA)

Project main objective:

To improve services of business incubators in peripheral areas in order to provide better targeted support and finance to individuals who are planning to start or expand their small and medium enterprise.

Main outputs:

- **Network of business incubators** in remote areas.
- **Training package** offered by **business incubators** in peripheral areas to support SME development, export and internationalisation.
- **Online platform** for **newly established SMEs** to facilitate their internationalisation and export activities.

Work packages

| | |
|-------------|--|
| WP 0 | Project preparation |
| WP 1 | Project management |
| WP 2 | Communication activities |
| WP 3 | Business incubator network in remote areas |
| WP 4 | Training programme for SME |
| WP 5 | On-line platform for start-ups |

Project budget

| | Co-financing rate | Own co-financing | ERDF co-financing | Total eligible |
|--------------|-------------------|------------------|-------------------|------------------|
| LP | 50% | 300 000 | 300 000 | 600 000 |
| PP2 | 50% | 150 000 | 150 000 | 300 000 |
| PP3 | 50% | 25 000 | 25 000 | 50 000 |
| PP4 | 75% | 25 000 | 75 000 | 100 000 |
| PP5 | 75% | 100 000 | 300 000 | 400 000 |
| PP6 | 75% | 12 500 | 37 500 | 50 000 |
| PP7 | 50% | 100 000 | 100 000 | 200 000 |
| Total | | 712 500 | 987 500 | 1 700 000 |

Partnership

Enterprise & Innovation House, Kemi
National administration

University of Kiruna,
University

**Thisted Municipality, Dep. of
Business Support, Thisted**
Local administration

mySME.eu, Stralsund
SME

**Business Support and Innovation
Centre, Heerenveen**
Business incubator

'I need a job', Olecko
NGO

**Business Incubator Forza-Senior,
Geneva** Business incubator

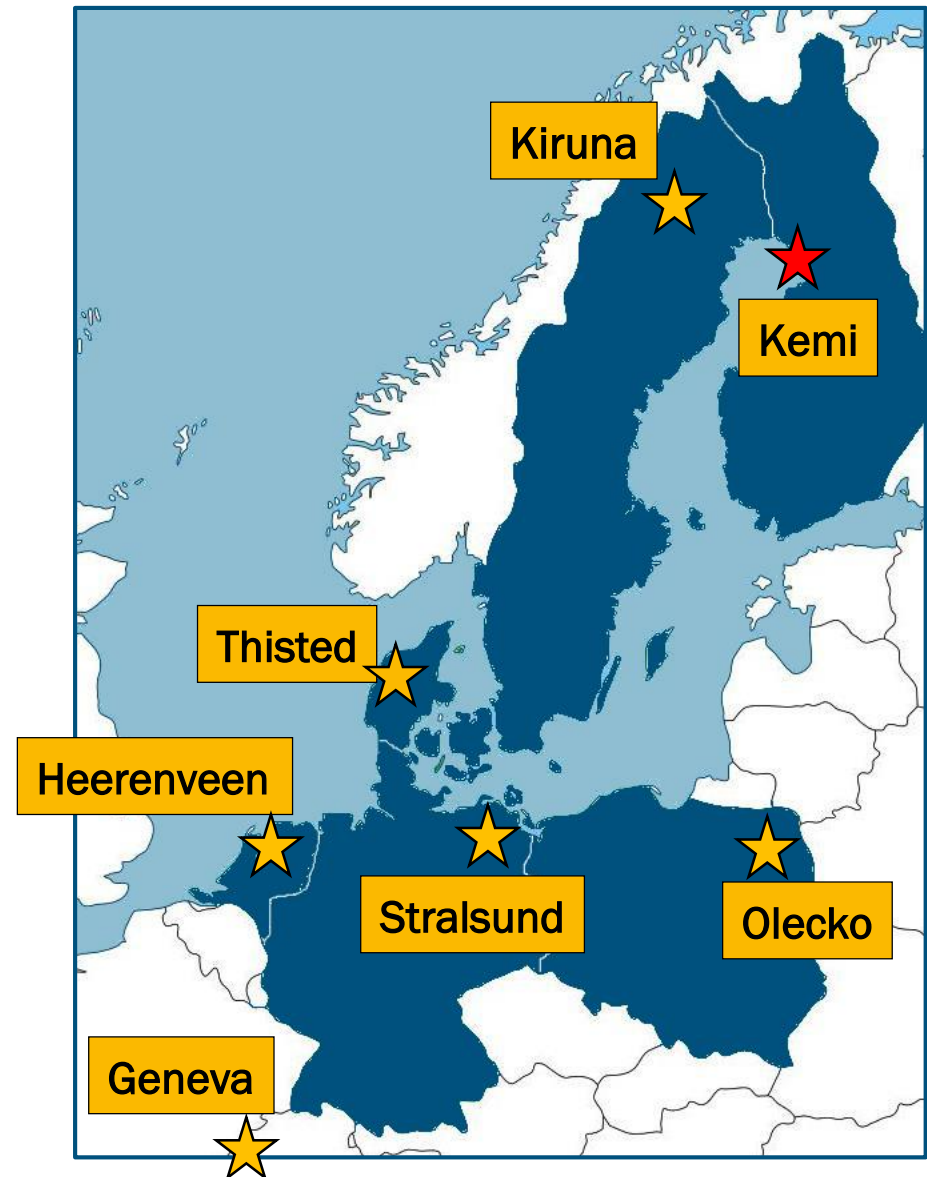

Cooperation works

All materials will be available on:

www.interact-eu.net